

Given:
A floor plan, two elevations for a new dwelling, a tile panel and a table of questions.
The drawing has not been prepared to the indicated scale.

Instructions:
Complete the table on the right by neatly answering the questions, which all refer to the accompanying drawing and title panel.

[30]

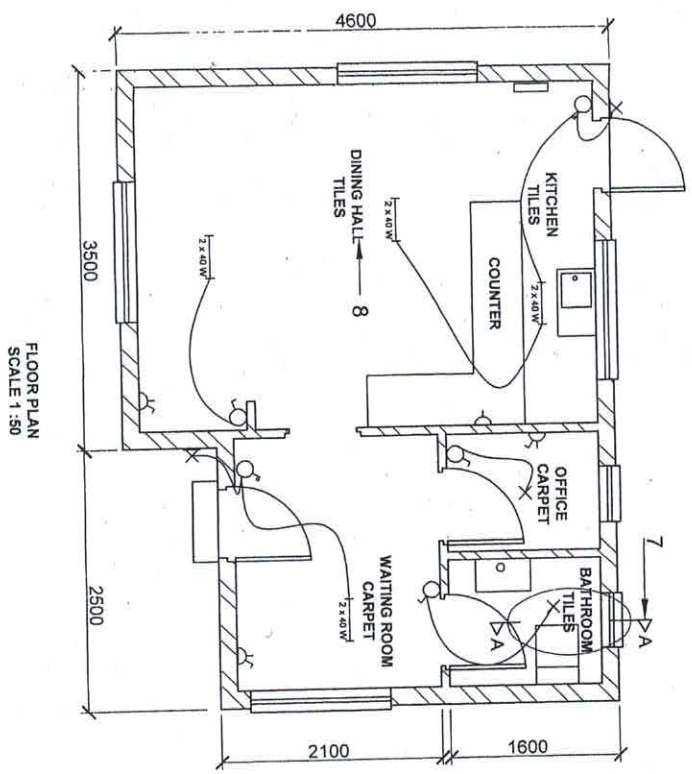
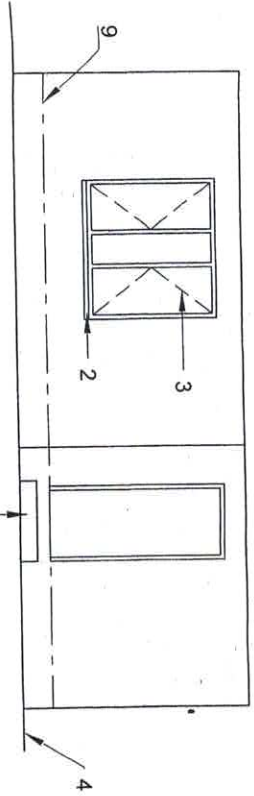

FLOOR PLAN
SCALE 1:50

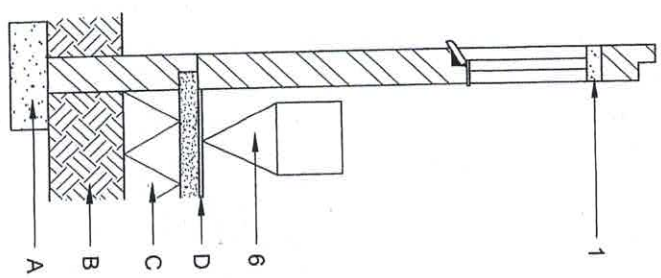

VIEW 2
SCALE 1:20

1	10 - 04 - 2019	Bathroom
2	17 - 04 - 2019	Adding counter
3		
TEBOHO ARCHITECTS		
PROJECT TITLE: FLOOR PLAN AND ELEVATIONS		
PRINTED BY:	MEDWYO PRINTERS	DATE OF PRINT: 22 APRIL 2019
PROJECT: PROPOSED NEW DINING HALL FOR ON STAND 80 MAYOR'S WALK PRETORIA/TZARING		
DRAWN:	MABUYA SECHABA	DATE: 17 APRIL 2019
CHECKED:	ZONDO VANDOSWA	DATE: 19 APRIL 2019
PROJECT NUMBER:	101	DRAWING NUMBER: 44 - DINING HALL
SCALE:	1:50	REFERENCE CODE: M19-DINING HALL

1	Who drew the drawing?		1
2	Who checked the drawing?		1
3	What is the reason for revision number 2?		1
4	What is the feature at 1 called?		1
5	What is the feature at 2 called?		1
6	What does the line numbered 3 indicate?		1
7	What label would be on line 4?		1
8	Name the feature at 5.		1
9	What is the abbreviation for the fixture numbered 6?		1
10	What does the line numbered 7 indicate?		1
11	What does the label at 8 indicate?		1
12	What is the abbreviation of the feature at 9?		1
13	How many doors are shown on the plan?	A - B - C - D -	1
14	With reference to the sectioned drawing name the labeled features.		4
15	What does the symbol labeled E indicate?		1
16	What would VIEW 1 be called?		2
17	What would VIEW 2 be called?		1
18	What SI unit are the dimension given in?		1
19	Determine the perimeter of the kitchen and dining hall in metres.		2
20	Determine the total area of the waiting room in metres.		2
21	In the space provided below, draw, in neat freehand the front view and top view of SANS 10143 graphical symbol for a BATH TUB.		4
TOTAL			30

21. In the space provided, draw, in neat freehand the front view and top view of the SANS 10143 graphical symbol for a BATH TUB.

NAME	
NAME	
NAME	